

# CensusIE

Coachella Valley



# Revised U.S. Census Timeline

- Self-response phase: ongoing through Oct. 31
- Group Quarters: ongoing through Sept. 3
- Update Leave: still continuing (?)
- Nonresponse Followup (NRFU): Aug. 11 – Oct. 31



# Current Response Rates

U.S. — 61.7%

California — 62.8%

Riverside County — 60.3%

Eastern County and Coachella Valley — approx. 8% to 60%



00.0 70

00.2 70

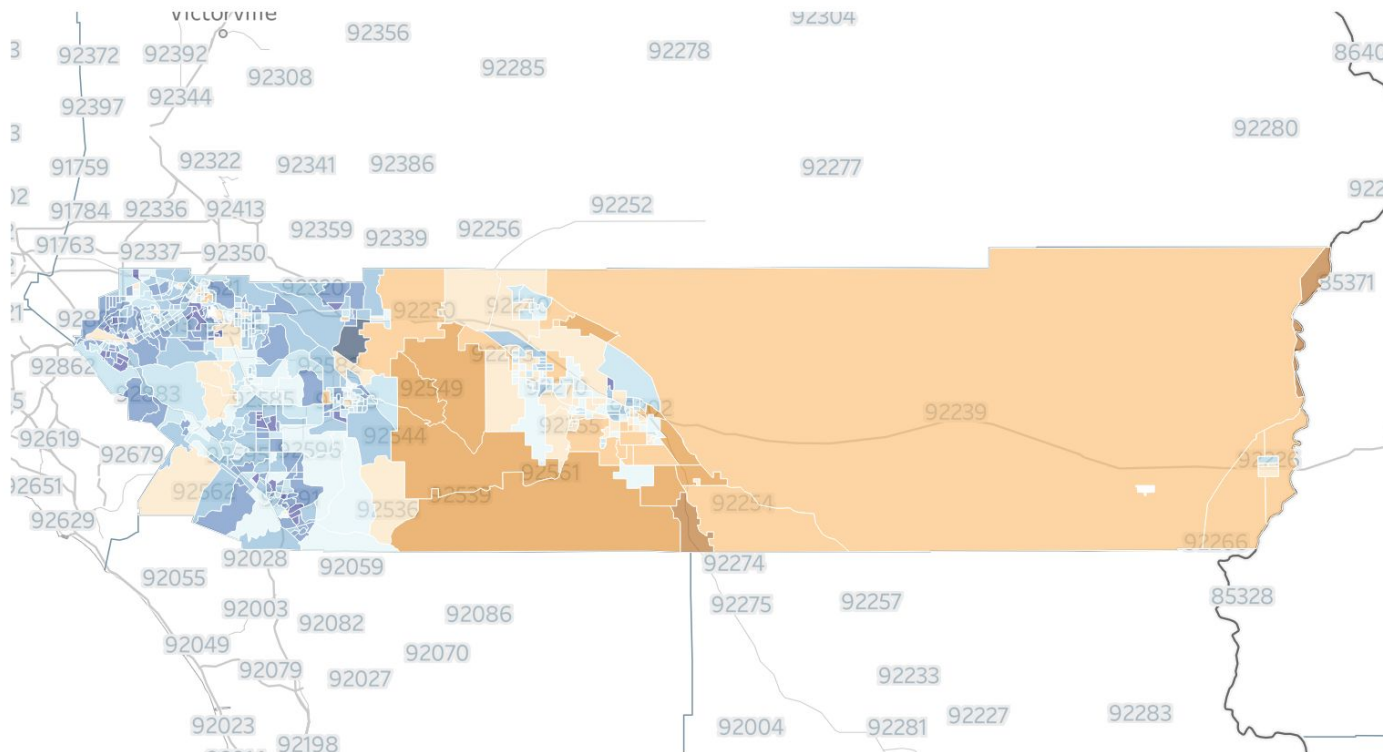

S  
 S  
 Cali  
 Se  
 Rive  
 G  
 Re  
 C  
 C  
 C  
 D  
 T  
 Tri



Tract 301.01, Riverside Self-Response Rate

# Tract 495, Riverside Co.

Location: Indio

CA-HTC Index: 88



Public Use  
Microdata Area  
(above)

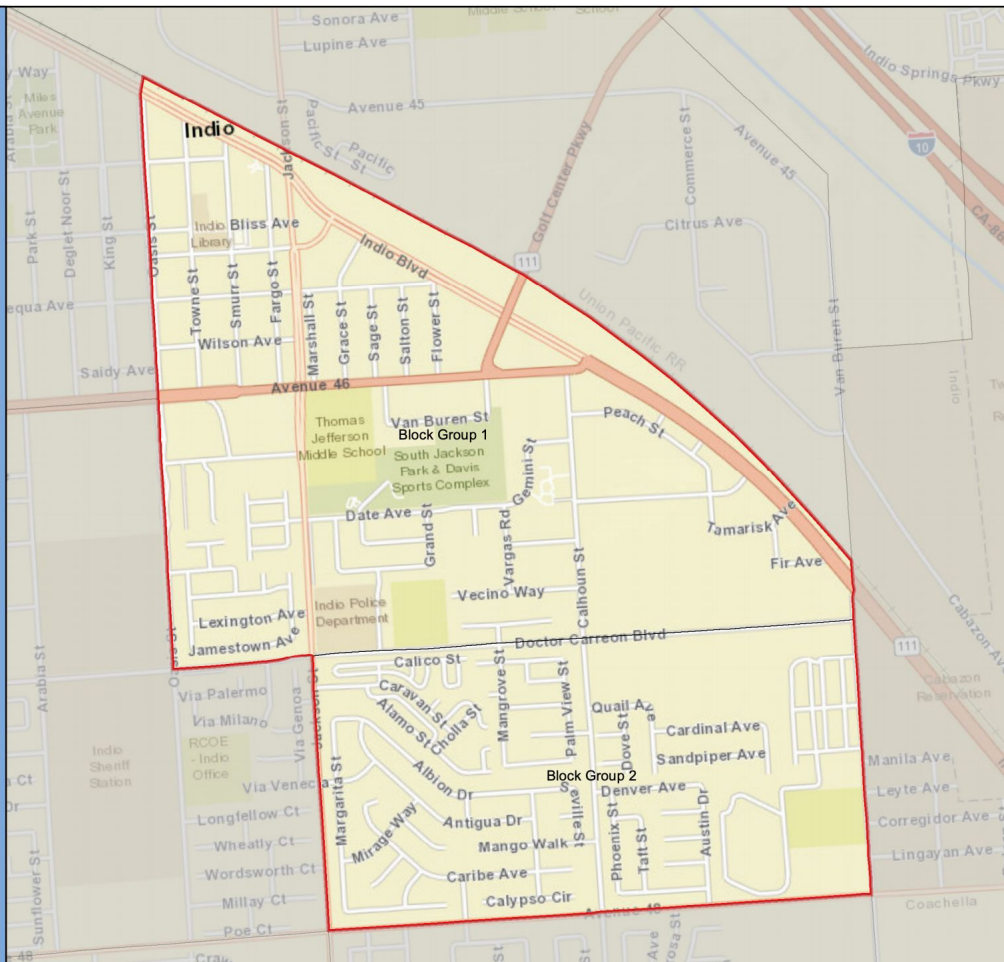

# 1,560 households remaining

**Tract 445.07,  
Riverside Co.**

**Location: Desert Hot  
Springs,  
Unincorporated**

**CA-HTC Index: 83**



 Public Use  
Microdata Area  
(above)

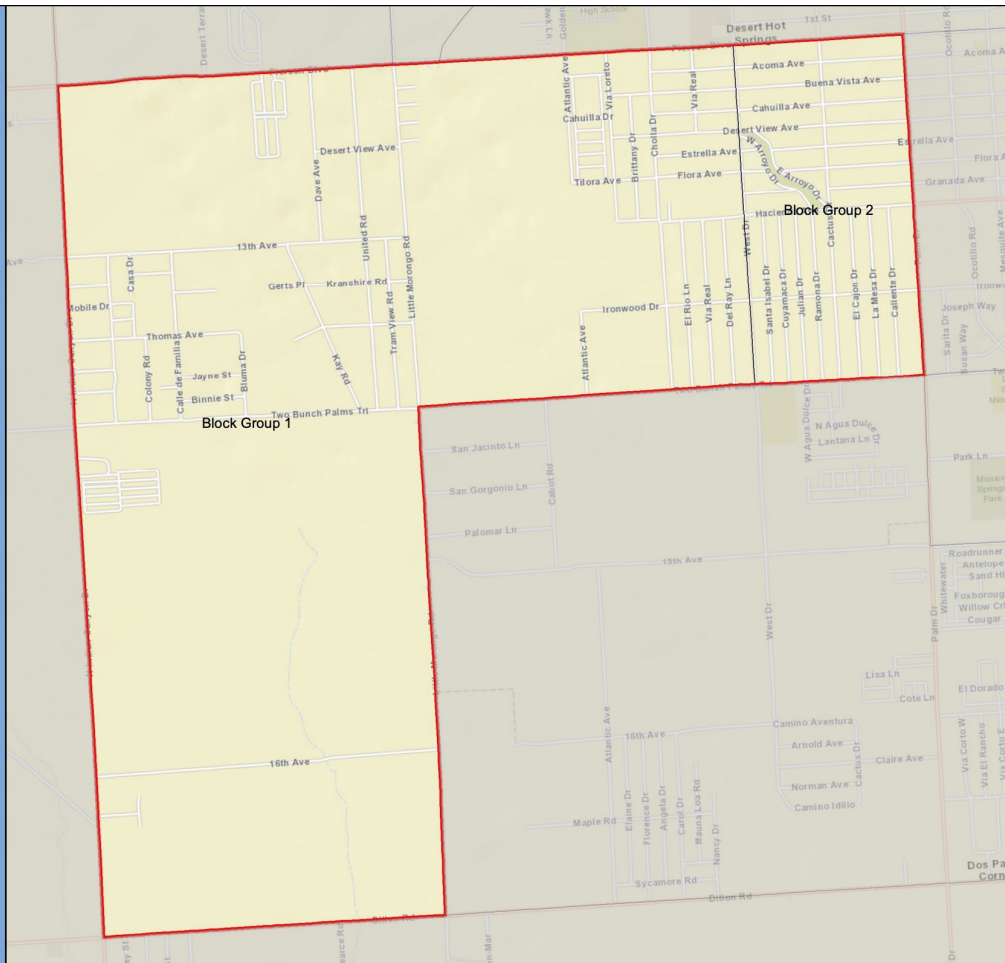

**1,408  
households  
remaining**

# Tract 457.05, Riverside Co.

Location: Coachella

CA-HTC Index: 85



Public Use  
Microdata Area  
(above)

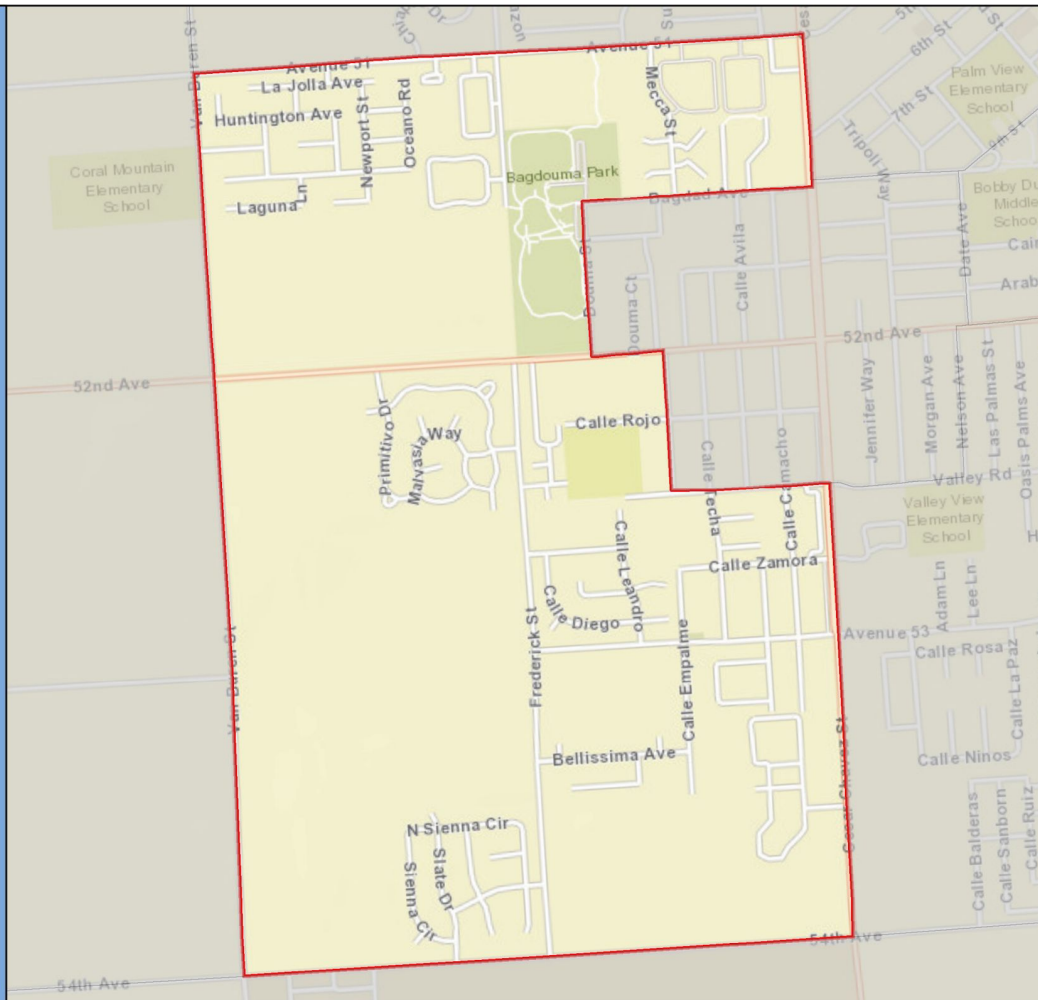

# 1,180 households remaining



**Tract 447.01,  
Riverside Co.**

**Location: Palm  
Springs**

**CA-HTC Index: 75**



Public Use  
Microdata Area  
(above)

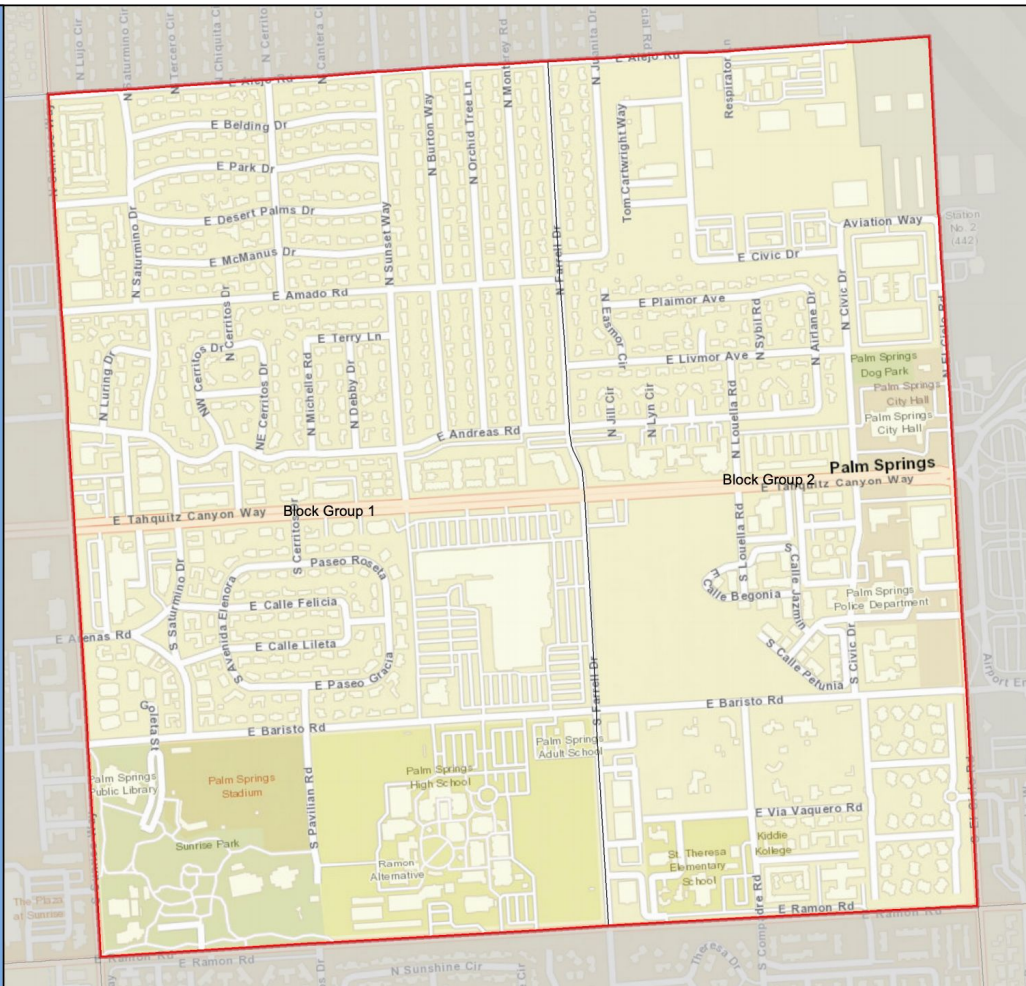

**1,048  
households  
remaining**