

# CensusIE

Coachella Valley



# Revised U.S. Census Timeline

- Self-response phase: ongoing through Oct. 31
- Group Quarters: ongoing through Sept. 3
- Update Leave: still continuing (?)
- Nonresponse Followup (NRFU): Aug. 11 – Oct. 31



# Current Response Rates

U.S. — 61.7%

California — 62.8%

Riverside County — 60.3%

Eastern County and Coachella Valley — approx. 8% to 60%



00.0 70

00.2 70

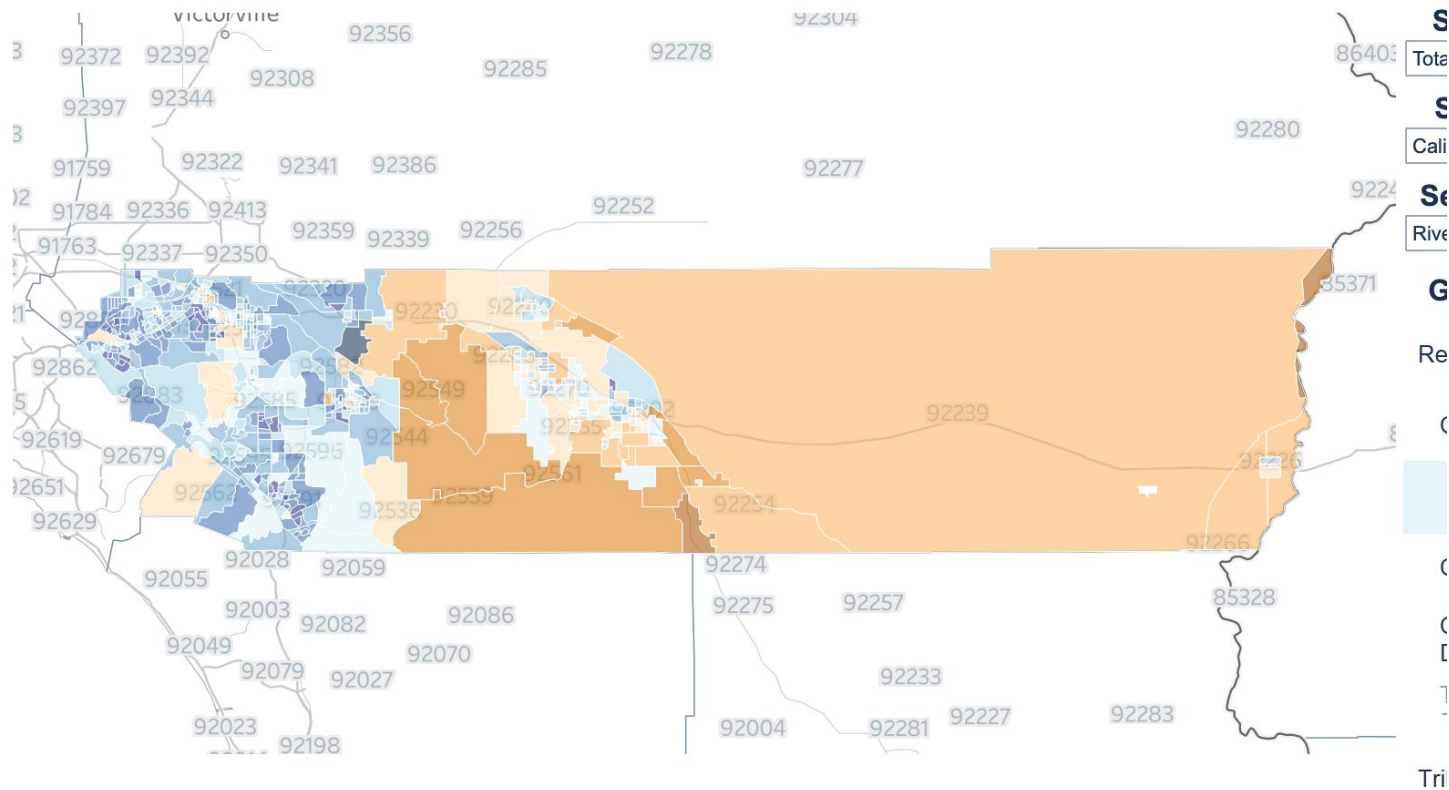

S  
S  
Se  
Rive  
G  
Re  
C  
C  
C  
D  
T  
Tri



Tract 301.01, Riverside Self-Response Rate

**Tract 456.05,  
Riverside Co.**

**Location: La Quinta,  
Unincorporated**

**CA-HTC Index: 79**



Public Use  
Microdata Area  
(above)

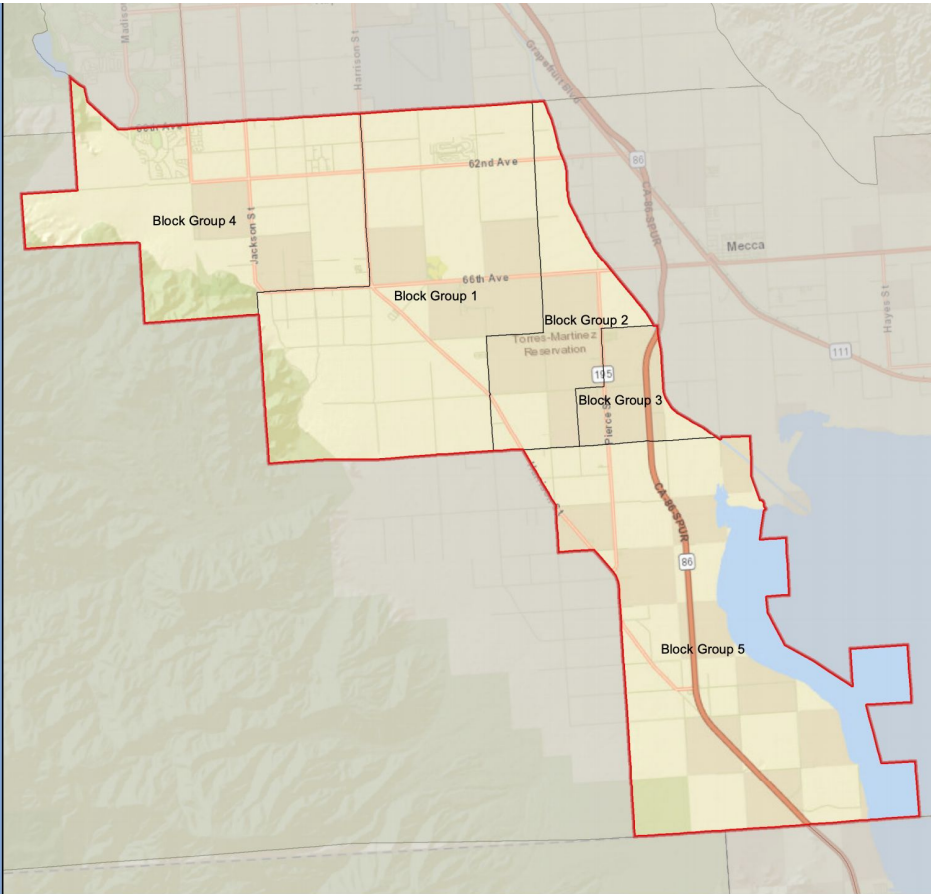

**2,919  
households  
remaining**

**Tract 456.04,  
Riverside Co.**

**Location:  
Unincorporated**

**CA-HTC Index: 85**



Public Use  
Microdata Area  
(above)

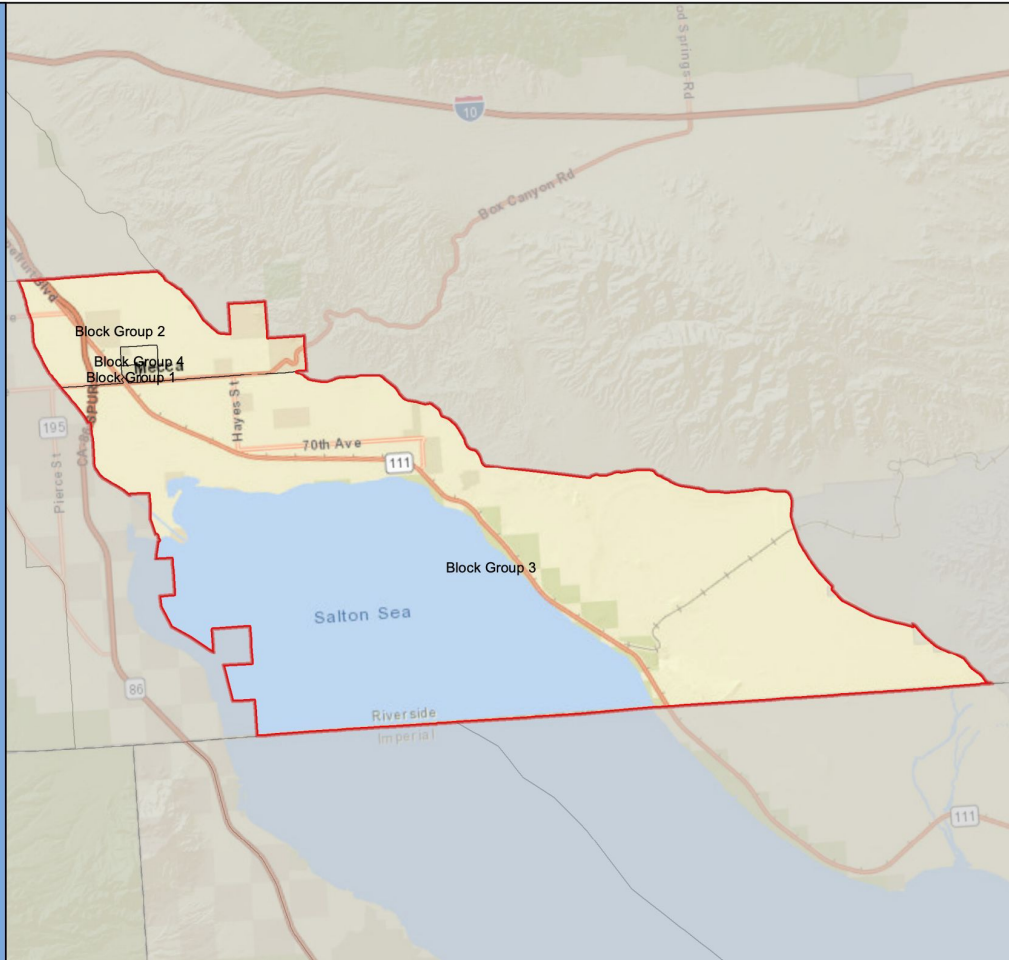

**2,376  
households  
remaining**

**Tract 456.09,  
Riverside Co.**

**Location:  
Coachella, La  
Quinta,  
Unincorporated**

**CA-HTC Index: 82**



Public Use  
Microdata Area  
(above)

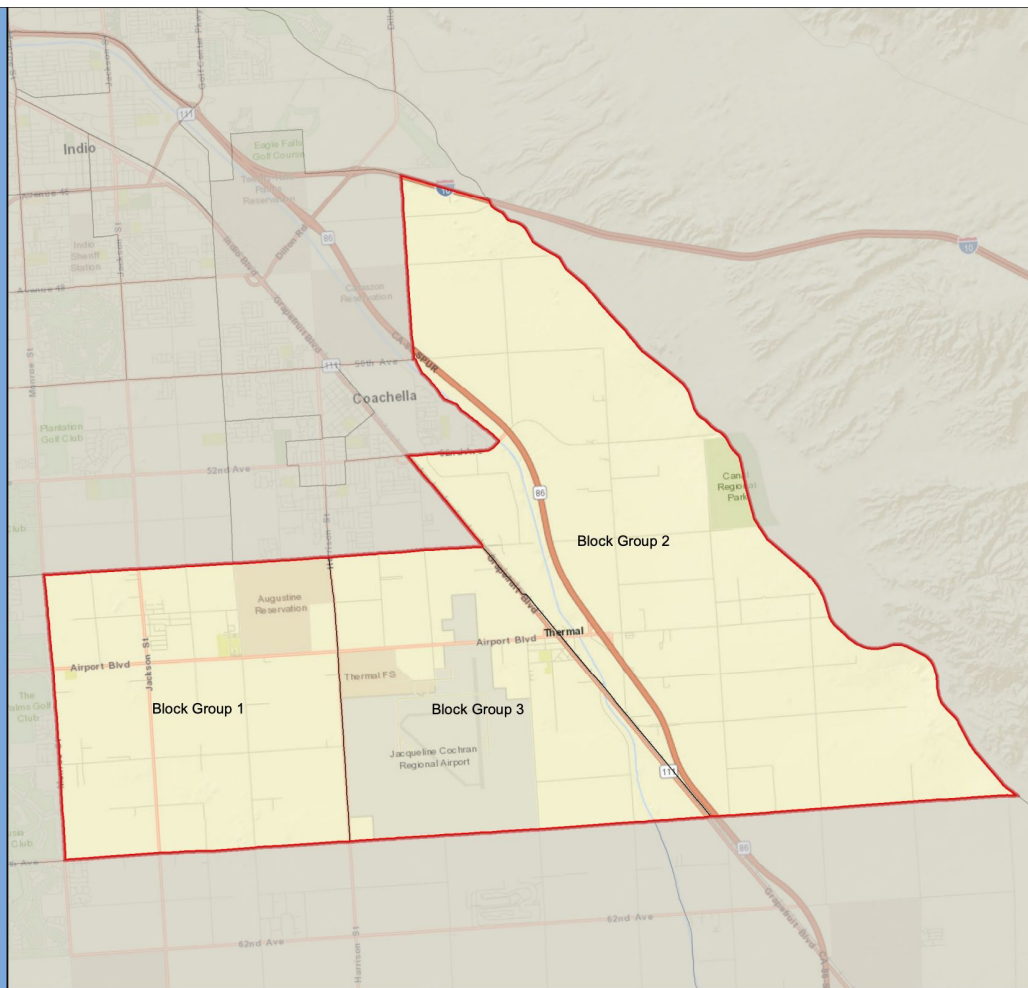

**1,213  
households  
remaining**



**Tract 472.01,  
Riverside Co.**

**Location:  
Unincorporated**

**CA-HTC Index: 73**



 Public Use  
Microdata Area  
(above)



**Desert  
Edge**

**1,300  
households  
remaining**